

amir prestige



38 Amalfi Drive ISLE OF CAPRI QLD

5 🛏 6 🚗 4 🚗

Type : House
Building Size : 68 sqm
Land Size : 627 sqm
View : <https://www.amirprestige.com.au/sale/ql-d/gold-coast/isle-of-capri/residential/house/7253189>



Marc Keswell
07 5532 9996

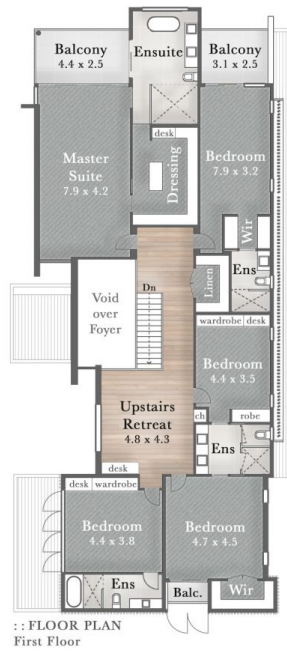

LEGEND

- 1. Double Carport | 2. Double Garage
- 3. Entry Porch | 4. Arbour Pathway
- 5. Covered Alfresco | 6. Swimming Pool
- 7. BBQ Pavilion | 8. Jetty
- 9. Boat Ramp | 10. Gate Access to Park

38 Amalfi Drive ISLE OF CAPRI

627m² | 5 Bed + Office | 5 Bath + Powder | 4 Car

Internal 534m² | Alfresco, Balconies & Porch 55 m² | Carport 44m² | Total 633m² or 68 Squares
BBQ Pavilion 19m²

GSPublisherVersion 0.0.100.100

The overall presentation style, layout, imagery, fonts, background, colours and terminology are subject to strict copyright of Pure Design Concepts. No ownership is taken for building design. All measurements are approximate & individuals should rely on their own information. Find out more at puredesignconcepts.com.au

puredesign plans for
CONCEPT purpose