

amir prestige

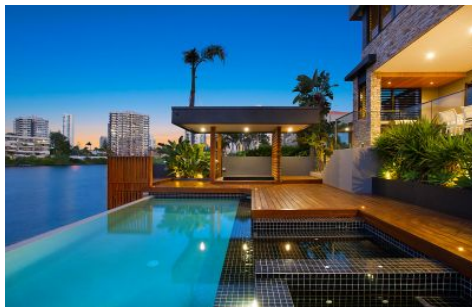

12 Amalfi Drive ISLE OF CAPRI QLD

5 🏠 5 🚗 8 🚗

This 3 level resort style masterpiece offers a rare caliber of architectural elegance and intelligent design seldom available to the market. Effortless yet powerful architecture is evident and underpinned by cutting-edge engineering bringing to fruition an iconic trophy home like no other that represents the epitome of Main River Gold Coast luxury lifestyle. Situated in the highly coveted enclave of Amalfi Drive, this North-East facing, full concrete construction statement residence delivers an impressive 816m2* floor-plan of meticulous detail and flawless finishes.

No expense was spared and the craftsmanship observed throughout will satisfy even the most fastidious of buyers. The clever mix of materials such as hardwoods, exposed concrete, natural stones and glass effortlessly compliment

Type : House

View : <https://www.amirprestige.com.au/sale/qld/gold-coast/isle-of-capri/residential/house/7260579>



Amir Mian
07 5555 1600

[For full version visit the website](https://www.amirprestige.com.au)

<https://www.amirprestige.com.au>
Gold Coast Luxury Real Estate

12 Amalfi Drive, Surfers Paradise

INTERNAL AREA: 732 m² | EXTERNAL AREA: 84 m² | TOTAL: 816 m²

amir prestige

PROPERTY AGENTS

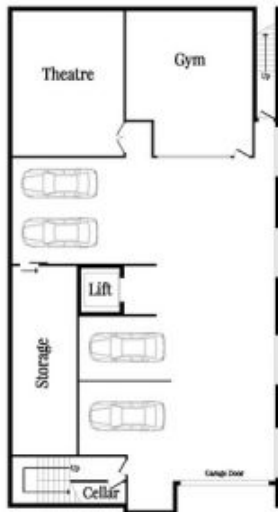

Basement Floor



Ground Floor



First Floor

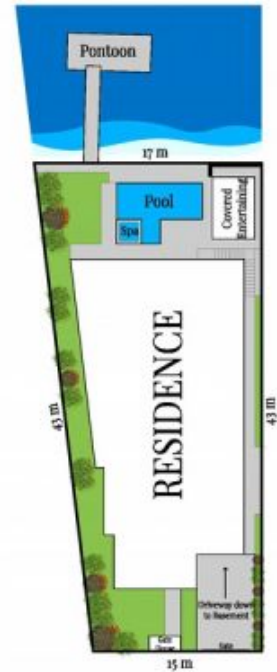

Site Plan



Land Size: 687 m²
Canal Frontage: 17 m

Dimensions are approximate. All information contained herein is gathered from sources we believe to be reliable. However we cannot guarantee its accuracy and interested persons should rely on their own enquiries.