



amir prestige



5 Maxwell Brown Drive SOUTHPORT QLD

5  **4**  **4** 

Redefining class, this stunning contemporary residence presents a sophisticated sanctuary for the modern family in the prestigious TSS precinct. Occupying an incredible 523sqm* of floor area, this meticulously crafted residence is an architectural triumph, showcasing vast open plan spaces and the finest design elements available.

From the moment the front door opens, the expansive voided entry with designer chandelier will draw you into the spaciousness of the light filled living and dining zone which flows seamlessly through the concealed cavity sliding doors to the outdoor terrace with built in BBQ overlooking the sparkling pool and surrounded by glass balustrading. Designed with an exquisite sense of balance and functionality, floor to ceiling glass, custom cabinetry and a

Type : House
Building Size : 56 sqm
Land Size : 658 sqm
View : <https://www.amirprestige.com.au/sale/ql-d/gold-coast/southport/residential/house/7260939>



Marc Keswell
07 5532 9996

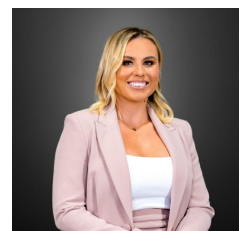

Ella Brewster
07 5532 9996

[For full version visit the website](https://www.amirprestige.com.au)

<https://www.amirprestige.com.au>
Gold Coast Luxury Real Estate

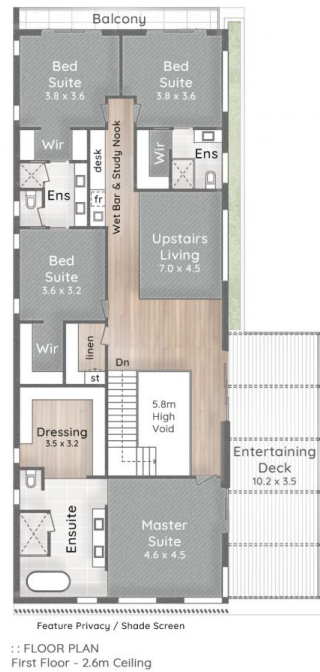

**amir
prestige**
PROPERTY AGENTS

Marc Keswell
0477 000 619

Ella Brewster
0448 790 617

5 Maxwell Brown Drive
SOUTHPORT

 658m²

 5 Bed + Study Nook

 4 Bath + Powder

 2 Car + Off-Street

Internal 447m²

Covered Externals 76m²

Total 523m²

pdc.
space brought to life

This is not a legal document therefore all measurements and information provided is subject to survey. No permission is given to use or alter this Floor Plan without the consent of Pure Design Concepts. The overall presentation style, layout, imagery, fonts, background, colours and terminology has been originally created by PDC and is subject to strict copyright. No ownership is taken of building design. Find out more at puredesignconcepts.com.au