

amir prestige



50/146 The Esplanade Burleigh Heads QLD

7 4 2

Inspections strictly by appointment. Please register by reaching out to the agents.

Perched high above the renowned Burleigh coastline and facing patrolled beaches, this four-level penthouse epitomizes the quintessential beachfront lifestyle. Offering unparalleled 360-degree views that encompass the expansive 496m2 floorplan, this residence provides a panorama stretching from Coolangatta to the city skyline, enveloping the shimmering ocean and verdant hinterland to create an enviable and picturesque backdrop.

Enhanced with a lift servicing each level and multiple indoor and outdoor entertainment areas, this property boasts two gourmet kitchens. The upper-level option shines

[For full version visit the website](https://www.amirprestige.com.au/sale/ql-d/gold-coast/burleigh-heads/residential/unit/8020421)

Type : Unit
Price : Contact Agent
Building Size : 496 sqm
View : <https://www.amirprestige.com.au/sale/ql-d/gold-coast/burleigh-heads/residential/unit/8020421>



Ben Ada
07 5555 1600

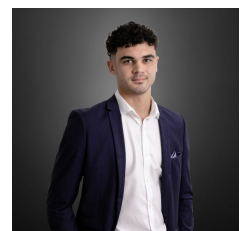

Omar Mian
07 5555 1600

<https://www.amirprestige.com.au>
Gold Coast Luxury Real Estate

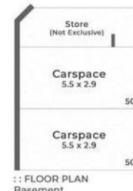

- POINTS OF INTEREST**
1. BURLEIGH ESPLANADE APARTMENTS
 2. James Street Boutiques, Bars & Restaurants
 3. Burleigh Headland | 4. Burleigh Heads Beach
 5. Burleigh Heads Primary School
 6. Burleigh Esplanade | 7. North Burleigh S.L.S.C.
 8. Paddock Bakery | 9. Miami One
 10. Lower Gold Coast Highway Cafes & Restaurants
 11. Precinct Brewing



Whilst Amir Prestige Property Agents have made every attempt to ensure the accuracy of all measurements of this floor plan, Amir Prestige take no responsibility for any errors, omissions, or mis-statement. This plan is for illustrative purposes only.

BEN ADA - 0404 926 070

amir prestige

OMAR MIAN - 0428 553 883