

# amir prestige



905m Main Western Road Tamborine Mountain QLD

4 4 20

Brand new, luxurious 777sqm home, 'Palm Vista' was completed in December 2023, and set across 82 acres (approx. 32 hectares) within the Mingara Estate, an exclusive gated acreage community comprising of multi-million dollar acreage homes & boasting spectacular countryside views.

Offering the ultimate privacy within an exclusive gated community of only 13 acreage homes, every facet of this exceptional residence has been meticulously curated and beckons you to unwind in pure luxury. Along with 5 acres of meticulously groomed lawns, the property boasts, 5 dams, a par 3 golf hole, exclusive helipad, basketball court, rally track, children's playground, animal enclosure and 8 bay work shed (16m x 12m) that would be perfect to store

**Type** : House  
**Price** : SPRING AUCTION EVENT  
**Building Size** : 777 sqm  
**Land Size** : 32.96 ha  
**View** : <https://www.amirprestige.com.au/sale/qualified/gold-coast/tamborine-mountain/residential/house/8092408>

[For full version visit the website](https://www.amirprestige.com.au)



Isaac & Maria Genc  
07 5522 8896



Amir Mian  
07 5555 4699

<https://www.amirprestige.com.au>  
Gold Coast Luxury Real Estate

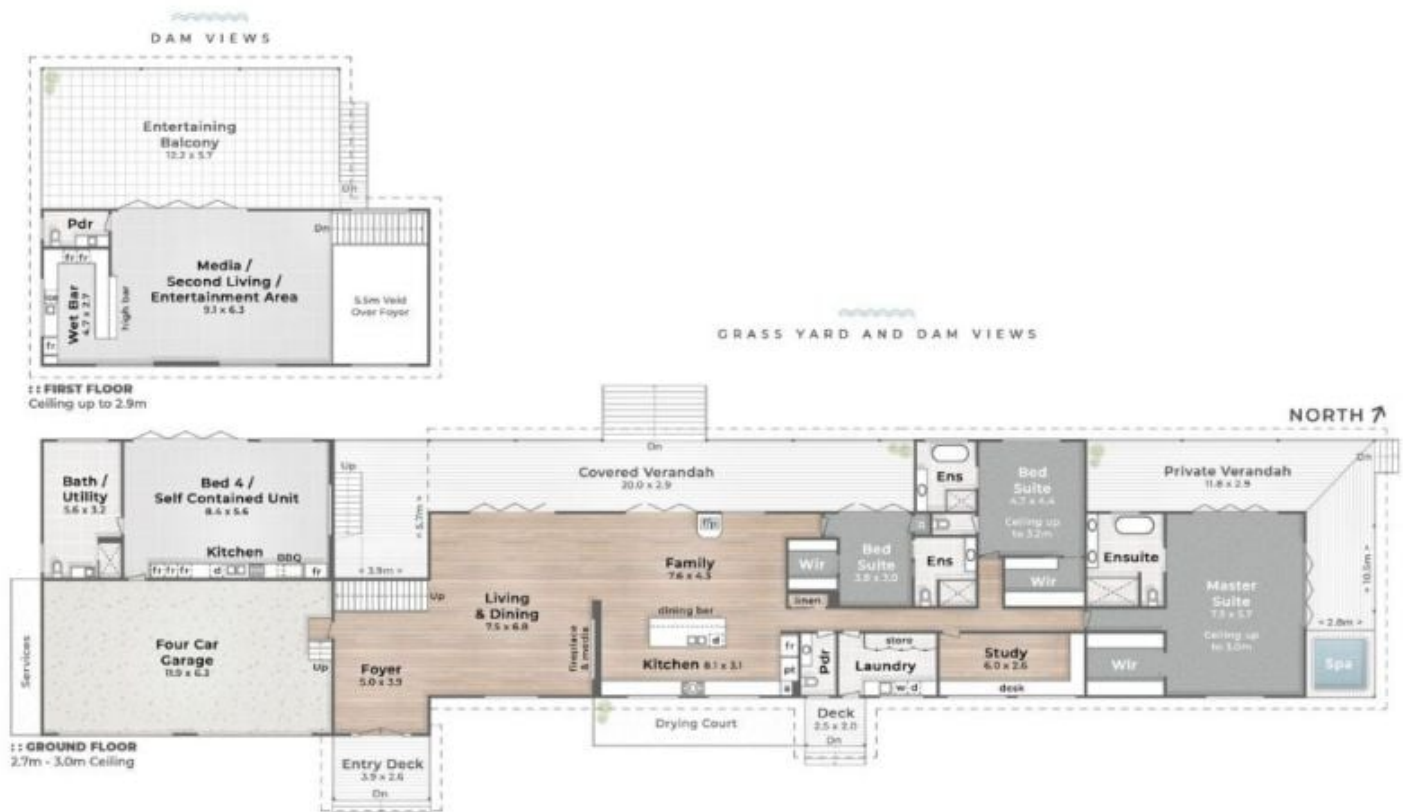

'905 Main Western Road  
**TAMBORINE MOUNTAIN**

Internal 562m<sup>2</sup> | Verandahs, Decks & Balcony 226m<sup>2</sup> | **Total 788m<sup>2</sup>**

**amir prestige**

32.96 Hectares or 81.44 Acres

4 Bed + Media + Study

4 Bath + 2 Powder

12+ Cars

Workshed 192m<sup>2</sup>

DISCLAIMER: This is not a legal document therefore all measurements and information provided is subject to survey. No permission is given to use or alter this Floor Plan without the consent of Pure Design Concepts. The overall presentation style, layout, imagery, fonts, background, colours and terminology has been originally created by PDC and is subject to strict copyright. No ownership is taken of building design. Find out more at [puredesignconcepts.com.au](http://puredesignconcepts.com.au)

**pdc.**

## LEGEND

1. Residence | 2. Eight Bay Workshed (16.0 x 12.0)  
 3. Driveway Access to Main Western Road | 4. Driveway Parking  
 5. Additional Parking | 6. Water Tanks | 7. Kids' Playground  
 8. Animal Enclosure | 9. Dams | 10. Helipad



**amir prestige**

905 Main Western Road  
**TAMBORINE MOUNTAIN**

Internal 562m<sup>2</sup> | Verandahs, Decks & Balcony 226m<sup>2</sup> | **Total 788m<sup>2</sup>**

32.96 Hectares or 81.44 Acres

4 Bed + Media + Study

4 Bath + 2 Powder

12+ Cars

Workshed 192m<sup>2</sup>

DISCLAIMER: This is not a legal document therefore all measurements and information provided is subject to survey. No permission is given to use or alter this Floor Plan without the consent of Pure Design Concepts. The overall presentation style, layout, imagery, fonts, background, colours and terminology has been originally created by PDC and is subject to strict copyright. No ownership is taken of building design. Find out more at [puredesignconcepts.com.au](http://puredesignconcepts.com.au)

**pdc.**