

# amir prestige



**137-139 Commodore Drive Paradise Waters QLD**

**6** **5** **4**

Seize the opportunity to secure this sprawling 1,624m<sup>2</sup> main river estate in Paradise Waters and one of the Gold Coast's most prestigious streets.

This double block is on one title, it has a five-bedroom low set absolute riverfront residence including a separate self-contained guest quarter with a rare 44.8m/147ft frontage to the main river.

The residence enjoys a wide river outlook from the expansive open-plan living area and kitchen that extends to the Hinterland. This Asian Vernacular-style home celebrates large spaces which have been treasured by the same family for 23 years.

Residence Highlights:

- Substantial 1,624m<sup>2</sup> estate with 44.7m/147ft river

**Building Size** : 821 sqm  
**Land Size** : 1624 sqm  
**View** : <https://www.amirprestige.com.au/sale/ql/gold-coast/paradise-waters/residential/house/8097661>

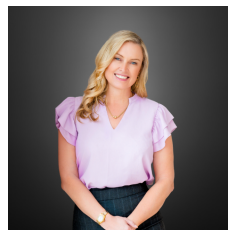

**Karen Pirie**  
**(07) 5555 1600**

<https://www.amirprestige.com.au>  
Gold Coast Luxury Real Estate



- LEGEND**
1. Gate Access (7.6m)
  2. Four Bay Carport
  3. Entry Porch
  4. Poolside Patio
  5. Swimming Pool
  6. Covered Patio
  7. Jetty
  8. Pontoon
  9. Boat Parking

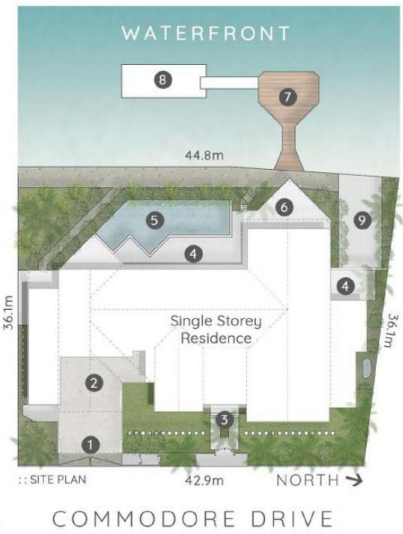

137-139 Commodore Drive PARADISE WATERS

1,624m<sup>2</sup> 6 Bed 6 Bath + Powder 4 Car

Internal 640m<sup>2</sup> | Covered Externals 181m<sup>2</sup> | Total 821m<sup>2</sup>

Boat Store & Storage 29m<sup>2</sup>

Karen Pirie 0407 772 000

This is not a legal document therefore all measurements and information provided is subject to survey. No permission is given to use or alter this Floor Plan without the consent of Pure Design Concepts. The overall presentation style, layout, imagery, fonts, background, colours and terminology has been originally created by PDC and is subject to strict copyright. No ownership is taken of building design. Find out more at [puredesignconcepts.com.au](http://puredesignconcepts.com.au)

**pdc.**  
space brought to life

Karen