

amir prestige



7-9 McMillan Court Southport QLD

5 🚗 7 🚗 6 🚗

Unsurpassed elegance meets refined Hampton bliss. This decadent Main River haven was curated by renowned architect Bayden Goddard who worked alongside the owners to draw inspiration from across the globe.

Spanning four levels and set on a generous 1,411 sqm* double block, this magnificent home offers sweeping 360-degree* views over the expansive Nerang River, capturing sights of Main Beach, the Broadwater, and the vibrant Surfers Paradise skyline. Nestled in a serene cul-de-sac with direct riverfront access claiming 21.58m* of frontage.

Covering 1,805 sqm* under the roof, this home showcases exceptional craftsmanship and timeless design. Custom

[For full version visit the website](https://www.amirprestige.com.au/sale/ql-d/gold-coast/southport/residential/house/8130229)

Type	: House
Price	: Offers Closing Tuesday 5th Nov, 5pm
Building Size	: 1805 sqm
Land Size	: 1411 sqm
View	: https://www.amirprestige.com.au/sale/ql-d/gold-coast/southport/residential/house/8130229



Amir Mian
07 5555 1600

<https://www.amirprestige.com.au>
Gold Coast Luxury Real Estate



Simon Caulfield
0437 935 912

7-9
McMillan Court

SOUTHPORT

1,411m²

5 Bed
+ Cinema
+ Study
+ Gym

7 Bath
+ Powder

6 Car

Internal 1,562m²
Covered Externals 243m²
Total 1,805m²
Gatehouse 8m²

pdc.

DISCLAIMER: This is not a legal document therefore all measurements and information provided is subject to survey. No permission is given to use or alter this Floor Plan without the consent of Pure Design Concepts. The overall presentation style, layout, imagery, fonts, background, colours and terminology has been originally created by PDC and is subject to strict copyright. No ownership is taken of building design. Find out more at: www.puredesignconcepts.com.au

PANORAMIC RIVERFRONT VIEWS
GOLD COAST SKYLINE & RIVERFRONT VIEWS

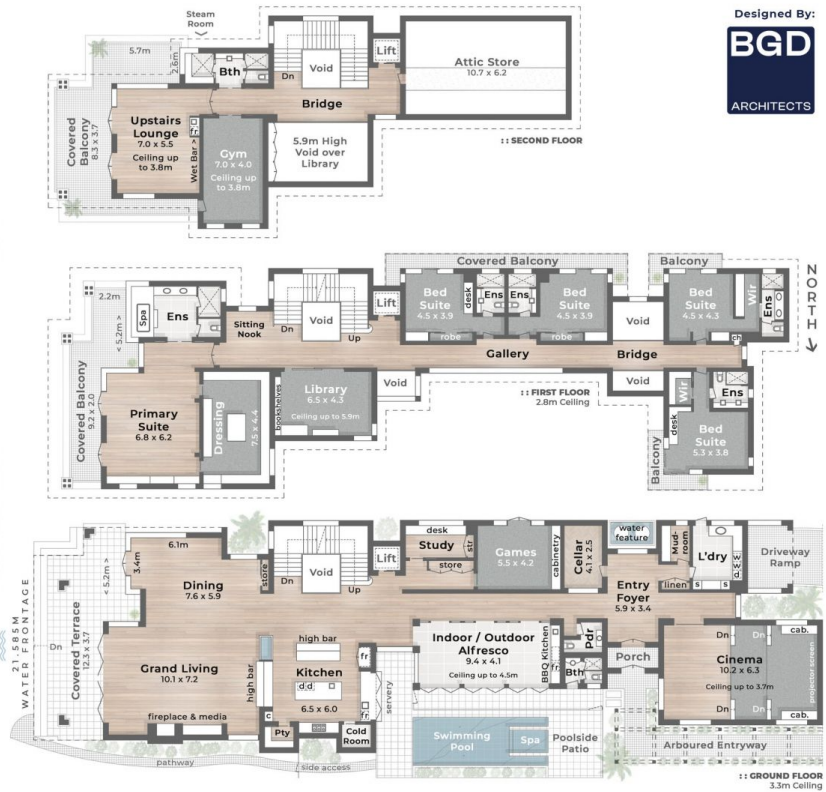

Designed By:
BGD
ARCHITECTS

SITE PLAN LEGEND

1. Sliding Gate | 2. Gatehouse
3. Bin Store | 4. Driveway Ramp down to Basement
5. Arboured Entryway | 6. Entry Porch
7. Poolside Patio | 8. Swimming Pool & Spa
9. Side Gate Access | 10. Covered Terrace
11. Waterfront Lawn | 12. Pontoon

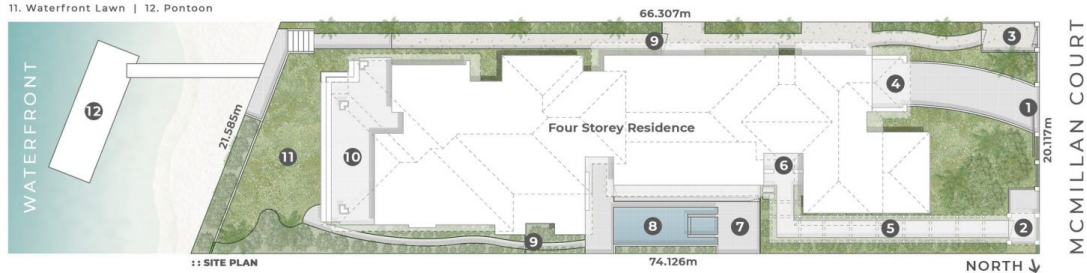

Simon Caulfield
0437 935 912

7-9 McMillan Court
SOUTHPORT

1,411m²

5 Bed
+ Cinema + Study + Gym

7 Bath
+ Powder

6 Car

Internal 1,562m² | Covered Externals 243m² | **Total 1,805m²**

Gatehouse 8m²

DISCLAIMER: This is not a legal document therefore all measurements and information provided is subject to survey. No permission is given to use or alter this Floor Plan without the consent of Pure Design Concepts. The overall presentation style, layout, imagery, fonts, background, colours and terminology has been originally created by PDC and is subject to strict copyright. No ownership is taken of building design. Find out more at puredesignconcepts.com.au

pdc.