

amir prestige



6 Parklane Terrace Sovereign Islands QLD

5 🛏 6 🚿 6 🚗

An Iconic Sovereign Islands Luxury Residence that Captures the Essence of Elegance.

Introducing 6 Parklane Terrace, Sovereign Islands.

Property Highlights:

1. North-Facing Architectural Masterpiece: Spanning an impressive 838sqm, this mansion is designed to maximize its prime north-facing orientation.

2. Unrivaled Views: This property offers sweeping views from nearly every room, showcasing some of the best sights Sovereign Islands has to offer.

Type : House
Price : Expressions of Interest Closing 5pm, 10 November
Building Size : 692 sqm
Land Size : 838 sqm
View : <https://www.amirprestige.com.au/sale/ql/gold-coast/sovereign-islands/residential/house/8138599>

[For full version visit the website](https://www.amirprestige.com.au)

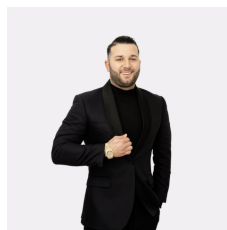

Ben Adams

<https://www.amirprestige.com.au>
Gold Coast Luxury Real Estate

**BEN ADA** 0404 926 070

Whilst Amir Prestige Property Agents have made every attempt to ensure the accuracy of all measurements of this floor plan, Amir Prestige take no responsibility for any errors, omissions, or mis-statement. This plan is for illustrative purposes only.

amir prestige