

amir prestige

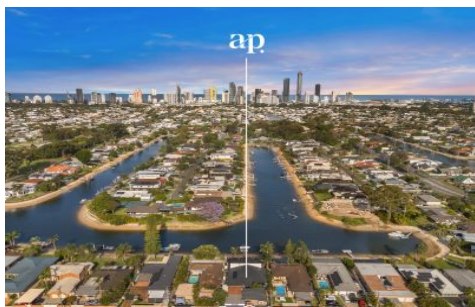

13 Bermuda Street Broadbeach Waters QLD

4 🏠 4 🚗 4 🚗

Embrace the epitome of luxury in the prestigious enclave of Broadbeach Waters, one of the Gold Coast's most coveted suburbs.

This breathtaking dual-living masterpiece, set on an expansive 804m² waterfront block, offers a lifestyle defined by sophistication, space, and versatility. With an enviable east-facing position on a wide waterway junction, the home captures unparalleled skyline views of both Broadbeach and Surfers Paradise, creating a backdrop of pure elegance.

Key Features:

Dual-living at its finest:

[For full version visit the website](https://www.amirprestige.com.au/sale/ql-d/gold-coast/broadbeach-waters/residential/house/8167295)

Type : House
Price : Expressions of Interest Closing 5pm, 24 November
Building Size : 354 sqm
Land Size : 804 sqm
View : <https://www.amirprestige.com.au/sale/ql-d/gold-coast/broadbeach-waters/residential/house/8167295>

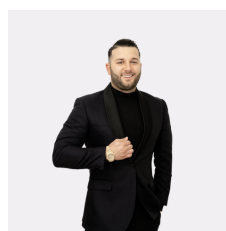

Ben Adams

<https://www.amirprestige.com.au>
Gold Coast Luxury Real Estate

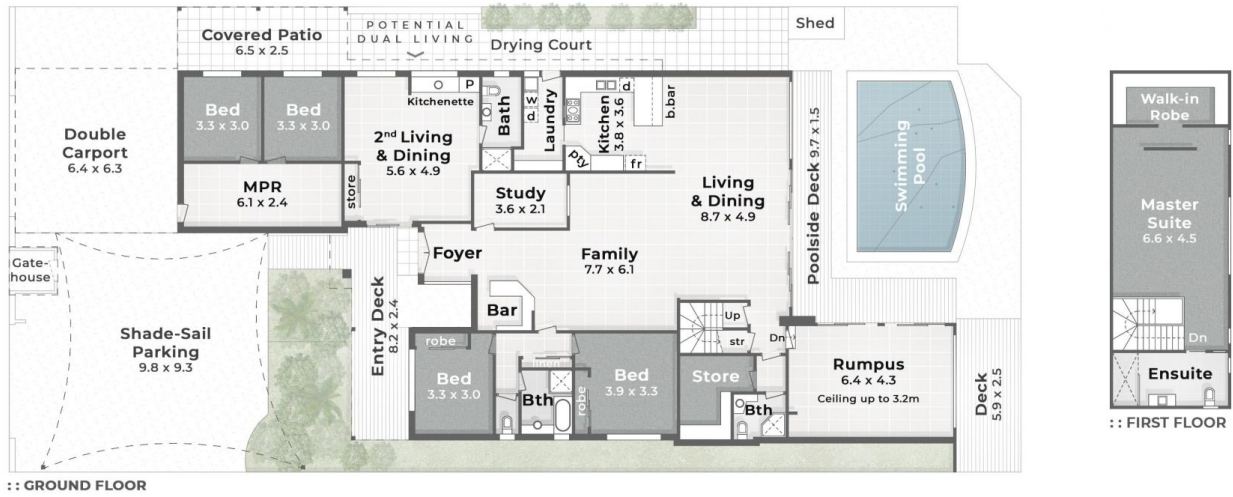
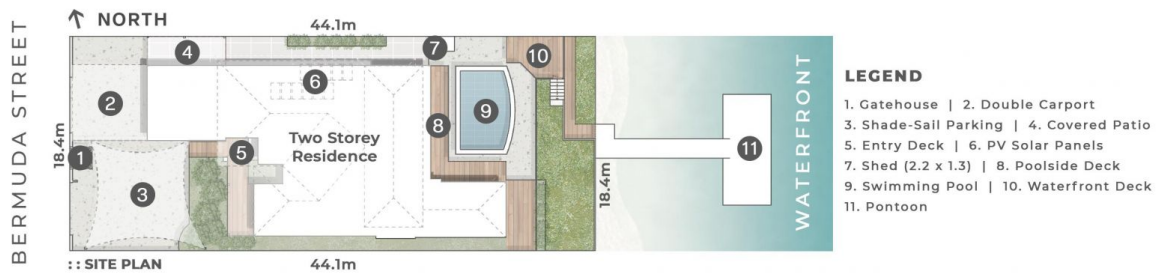

amir prestige

Ben Ada 0404 926 070

13 Bermuda Street
BROADBEACH WATERS

804m² | 5 Bed + Study | 4 Bath | 4 Car + Shade-Sail Parking

Internal 354m² | Decks & Patio 79m² | Carport & Gatehouse 43m² | **Total 476m²**

Waterfront Deck 14m²

DISCLAIMER: This is not a legal document therefore all measurements and information provided is subject to survey. No permission is given to use or alter this Floor Plan without the consent of Pure Design Concepts. The overall presentation style, layout, imagery, fonts, background, colours and terminology has been originally created by PDC and is subject to strict copyright. No ownership is taken of building design. Find out more at puredesignconcepts.com.au

pdc.