

amir prestige



2501/3552 Main Beach Parade Main Beach QLD

3 3 3

Experience a new standard of elevated living in the prestigious Pearl Main Beach, where convenience meets luxury. The building's captivating curved architecture conceals a collection of sun-drenched, upscale residences, offering a tranquil coastal retreat. Your opulent, spacious sanctuary awaits, featuring stunning views of the sparkling ocean, lush hinterland, and beyond. The interiors showcase meticulously chosen finishes and fixtures that exude refined elegance throughout.

Sub Penthouse 2501 boasts a generous open-concept design with an impressive 13.79m* North to South frontage, providing ample space for relaxation and entertaining. Full-height glazing, complemented by sliding doors to the balcony, frames breathtaking, ever-changing

[For full version visit the website](#)

Type : Apartment
Price : Contact Agent
Building Size : 276 sqm
View : <https://www.amirprestige.com.au/sale/ql/gold-coast/main-beach/residential/apartment/8182499>



Amir Mian
0401 470 499



Rochelle Lamers
0407 460 522

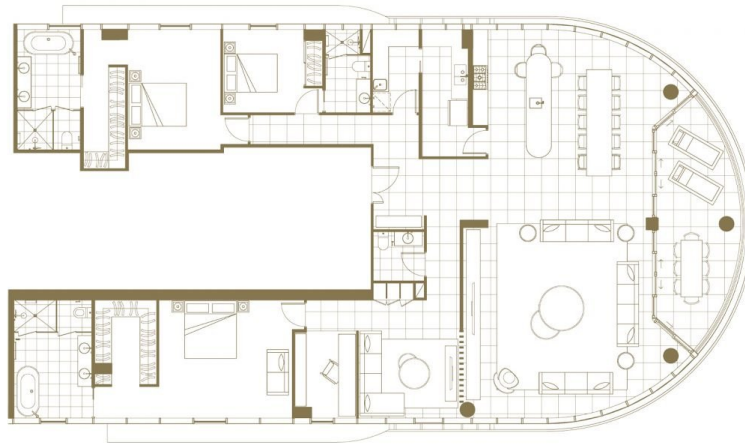

TYPE G (L22-25)

3 Bedroom
3 Bathroom
1 Study

Internal: 253 m²
External: 23 m²
Total: 276 m²

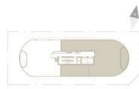

Disclaimer: The particulars in this document are set out as a general outline only. This is representative as a guide only and does not constitute an offer or a contract. All floor areas measured to outside face of external walls and centre of party walls. First floor plans exclude area of internal stairs and voids (as measured at ground floor). All reasonable care has been taken in the preparation of this floor plan. Intending purchasers are advised to carry out their own investigations of the correctness of each description or reference. All details were correct at the time of printing and are subject to change without notice. * Slight variation in size depending on location of lot. Please refer to survey plans in contract for clarification of lot sizes.